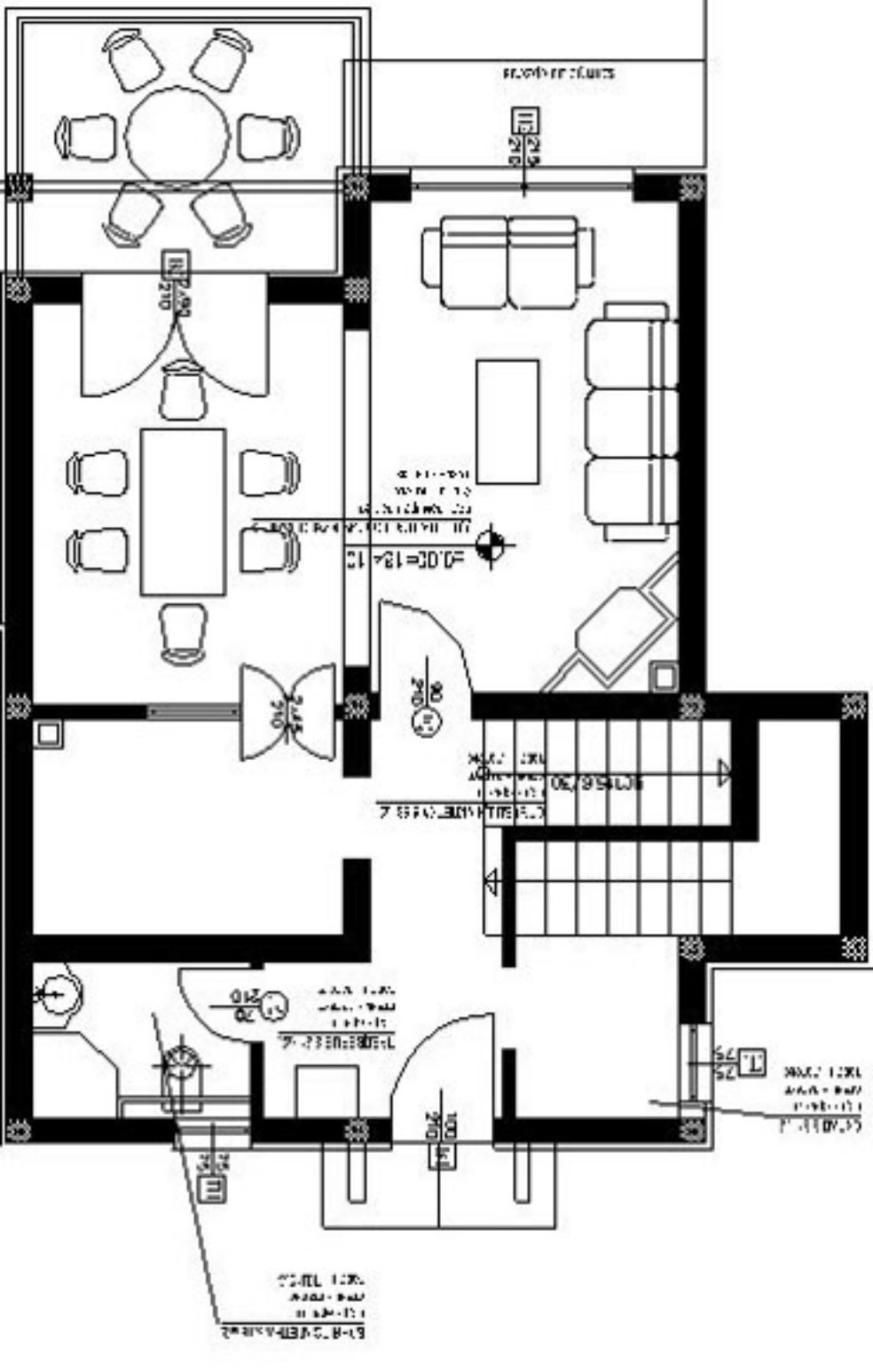

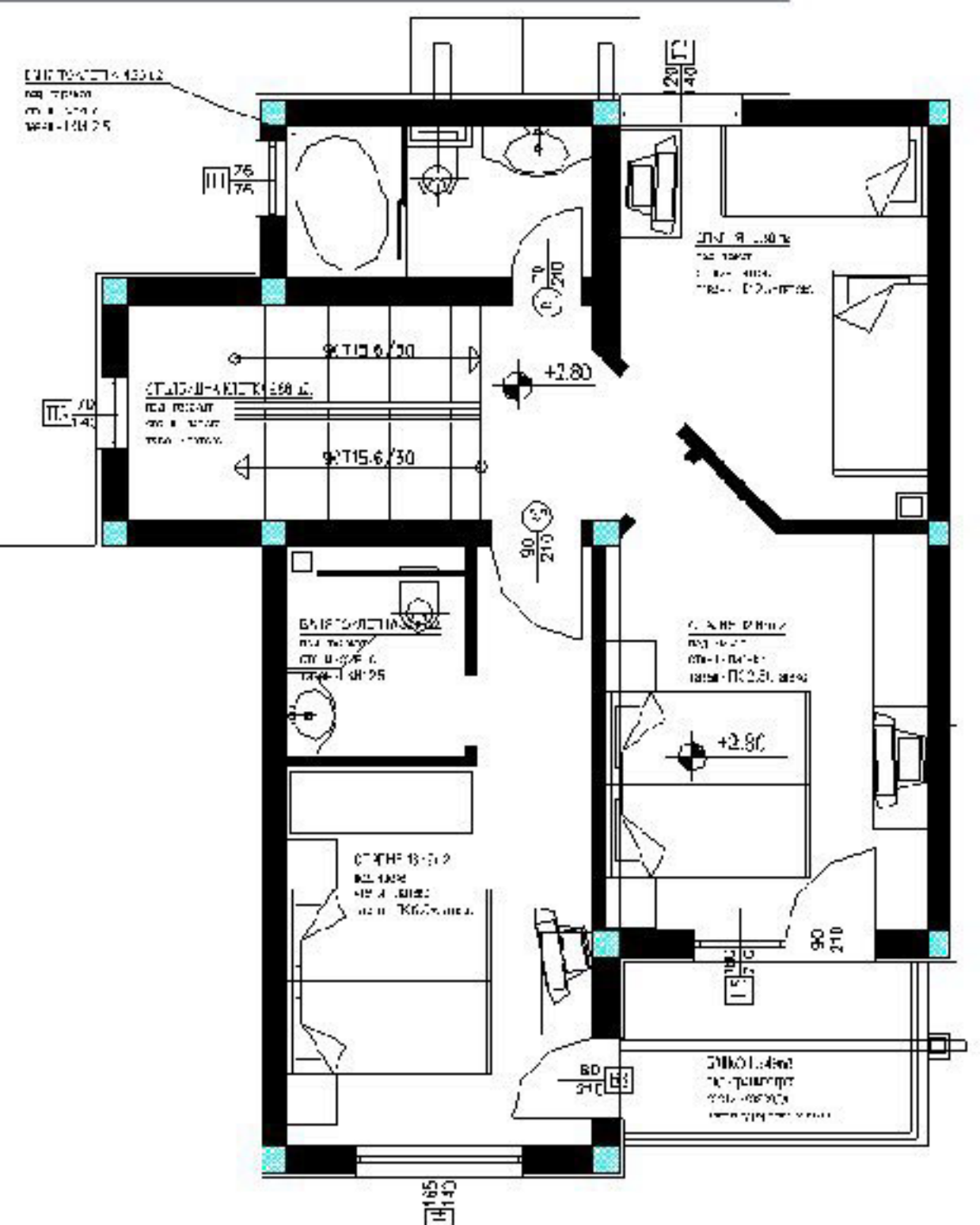

+2.80
+2.80